

Patient report

Bio-Rad DATE: 07/28/2019
D-10 TIME: 03:06 PM
S/N: #DJ4I016123 Software version: 4.30-2
Sample ID: 10610474
Injection date 07/28/2019 02:01 PM
Injection #: 10 Method: HbA1c
Rack #: --- Rack position: 3

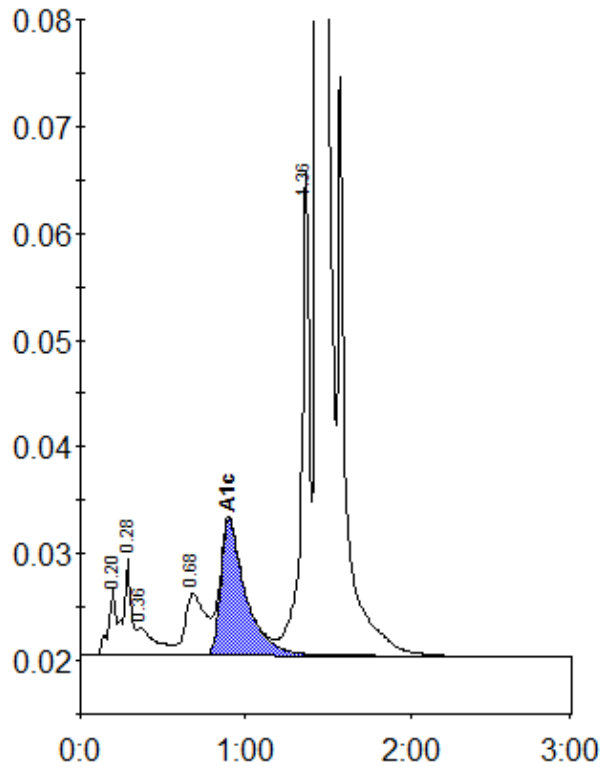

Peak table - ID: 10610474

Peak	R.time	Height	Area	Area %
A1a	0.20	6131	19983	0.8
A1b	0.28	9022	29862	1.2
Unknown	0.36	2632	20080	0.8
LA1c/CHb-1	0.68	5748	50099	2.0
A1c	0.90	12749	133662	7.6
P3	1.36	45441	156420	6.2
A0	1.44	672037	2106898	83.7
Total Area:		2517003		

Concentration:	%
A1c	7.6